

RECEIVED
APR 18 1997

WALWORTH COUNTY
SURVEYING & MAPPING
727 HENRY STREET
LAKE GENEVA, WISCONSIN
414-248-0505

CERTIFIED SURVEY MAP NO. 178

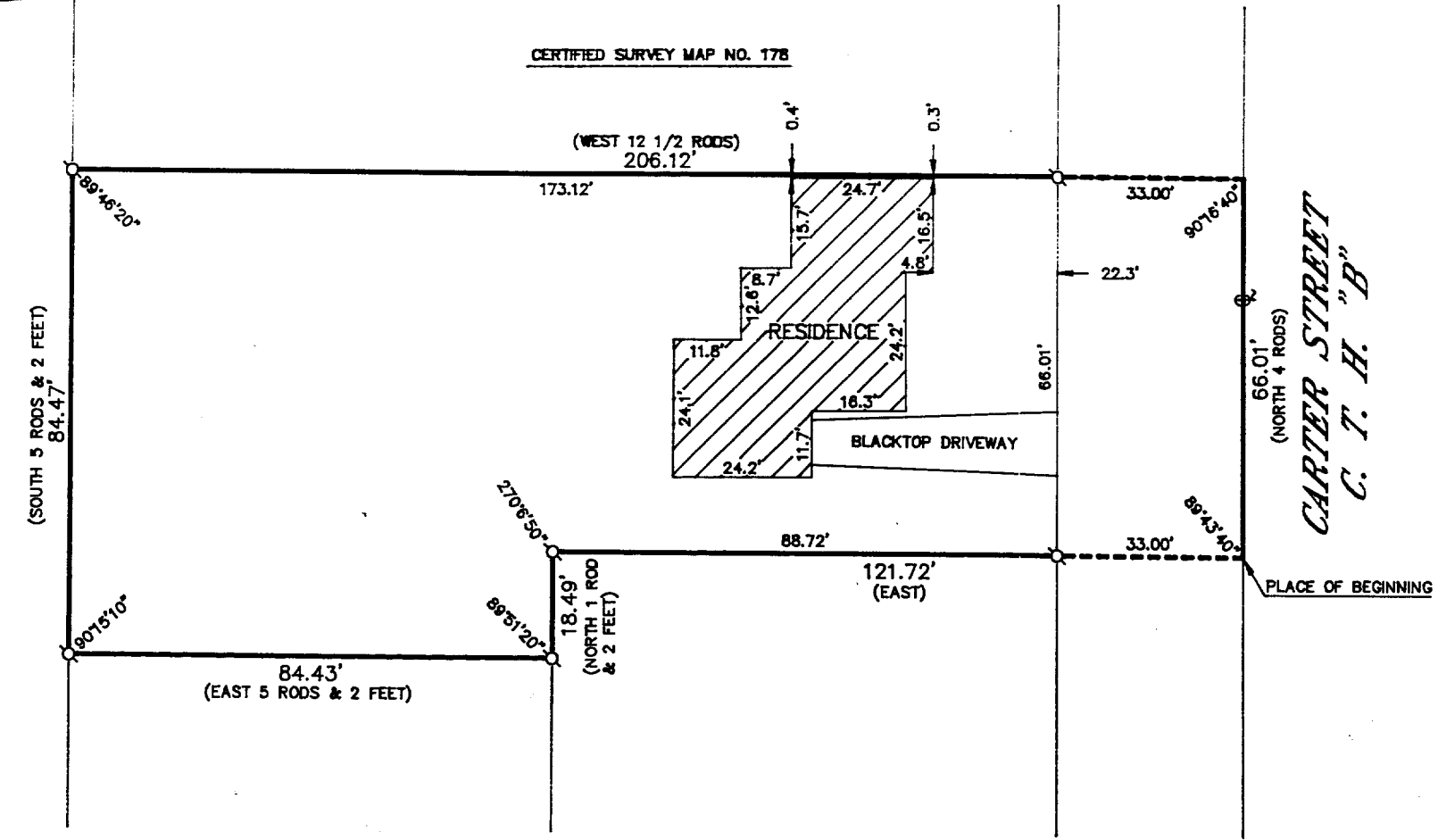

PLAT OF SURVEY OF

THE FOLLOWING DESCRIBED REAL ESTATE SITUATED IN THE TOWN OF BLOOMFIELD IN WALWORTH COUNTY AND STATE OF WISCONSIN, AND PARTICULARLY DESCRIBED AS FOLLOWS, TO-WIT: COMMENCING AT A POINT 12 RODS AND 12 FEET FROM THE SOUTH END AND IN THE MIDDLE OF THE HIGHWAY RUNNING NORTH AND SOUTH PAST THE GENOA JUNCTION CEMETERY; THENCE 4 RODS NORTH; THENCE 12 1/2 RODS WEST; THENCE SOUTH 5 RODS AND 2 FEET; THENCE EAST 5 RODS AND 2 FEET; THENCE NORTH 1 ROD AND 2 FEET; THENCE EAST TO THE PLACE OF BEGINNING.

ALSO: DESCRIBED AS BEGINNING AT THE NORTHEAST CORNER OF PROPERTY OWNED BY F. MAASKE (WHICH PROPERTY IS ON THE NORTHWEST CORNER OF THE INTERSECTION OF CARTER STREET AND FRANKLIN STREETS IN THE VILLAGE OF GENOA CITY, WISCONSIN), THENCE NORTH 4 RODS TO THE SOUTHEAST CORNER OF LAND OWNED BY A. BOHM; THENCE WEST 12 1/2 RODS TO THE SOUTH-WEST CORNER OF LANDS OWNED BY THE SAID A. BOHM; THENCE SOUTH 5 RODS AND 2 FEET TO A POINT; THENCE EAST 5 RODS AND 2 FEET TO A POINT; THENCE NORTH 1 ROD AND 2 FEET TO A POINT; THENCE EAST TO THE PLACE OF BEGINNING, ALL IN GENOA CITY, WISCONSIN.

ORDERED BY: THE PROPERTY SHOPPE
P. O. BOX 446
PELL LAKE, WISCONSIN
53157

GRAPHIC SCALE



(IN FEET)
1 inch = 30 ft.

- Ø-IRON PIPE FOUND
- Ø-IRON ROD FOUND
- CONCRETE MONUMENT FOUND
- IRON PIPE PLACED
- ()-RECORDED AS

I HEREBY CERTIFY THAT I HAVE SURVEYED THE ABOVE DESCRIBED PROPERTY AND THAT THE ABOVE MAP IS A TRUE REPRESENTATION THEREOF AND SHOWS THE SIZE AND LOCATION OF THE PROPERTY, ITS EXTERIOR BOUNDARIES, THE LOCATION OF ALL VISIBLE STRUCTURES AND DIMENSIONS OF ALL PRINCIPAL BUILDINGS THEREON, BOUNDARY FENCES, APPARENT EASEMENTS, ROADWAYS AND VISIBLE ENCROACHMENTS, IF ANY, TO THE BEST OF MY KNOWLEDGE AND BELIEF.

THIS SURVEY IS MADE FOR THE USE OF THE PRESENT OWNERS OF THE PROPERTY AND ALSO THOSE WHO PURCHASE, MORTGAGE OR GUARANTEE THE TITLE THERE TO WITHIN ONE (1) YEAR FROM DATE HEREOF.

Robert M. Baerenwald
ROBERT M. BAERENWALD
WISCONSIN REGISTERED LAND SURVEYOR, S-1508

DATE *Jan. 26, 1995*
JOB NO. 4524

NOTE: THIS IS NOT A CERTIFIED COPY UNLESS SEALED.

15
TVGC-16

006-477